

INTERNATIONAL ENGLISH LANGUAGE TESTING SYSTEM

Test Report Form

GENERAL TRAINING

NOTE Admission to undergraduate and post graduate courses should be based on the ACADEMIC Reading and Writing Modules.
GENERAL TRAINING Reading and Writing Modules are **not** designed to test the full range of language skills required for academic purposes.
It is recommended that the candidate's language ability as indicated in this Test Report Form be re-assessed **after two years** from the date of the test.

Centre Number

AT040

Date

22/NOV/2014

Candidate Number

001054

Candidate Details

Family Name

AYYAGARI

First Name

VENKATA RAMAKRISHNA

Candidate ID

K9315360

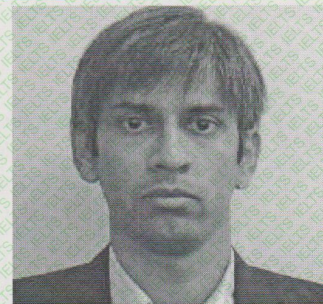

Date of Birth

07/01/1983

Sex (M/F)

M

Scheme Code

Private Candidate

Country or Region of Origin

Country of Nationality

INDIA

First Language

TELUGU

Test Results

Listening

8.0

Reading

8.0

Writing

6.5

Speaking

7.5

Overall Band Score

7.5

Administrator Comments

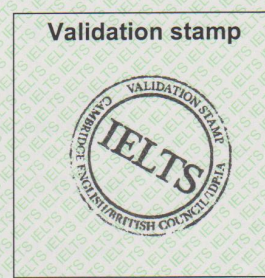

Administrator's Signature

Date

03/12/2014

Test Report Form Number

14AT001054AYYV040G



CAMBRIDGE ENGLISH
Language Assessment
Part of the University of Cambridge

The validity of this IELTS Test Report Form can be verified online by recognising organisations at <http://ielts.ucles.org.uk>

BAND 9**EXPERT USER**

Has fully operational command of the language: appropriate, accurate and fluent with complete understanding.

BAND 8**VERY GOOD USER**

Has fully operational command of the language with only occasional unsystematic inaccuracies and inappropriacies. Misunderstandings may occur in unfamiliar situations. Handles complex detailed argumentation well.

BAND 7**GOOD USER**

Has operational command of the language, though with occasional inaccuracies, inappropriacies and misunderstandings in some situations. Generally handles complex language well and understands detailed reasoning.

BAND 6**COMPETENT USER**

Has generally effective command of the language despite some inaccuracies, inappropriacies and misunderstandings. Can use and understand fairly complex language, particularly in familiar situations.

BAND 5**MODEST USER**

Has partial command of the language, coping with overall meaning in most situations, though is likely to make many mistakes. Should be able to handle basic communication in own field.

BAND 4**LIMITED USER**

Basic competence is limited to familiar situations. Has frequent problems in understanding and expression. Is not able to use complex language.

BAND 3**EXTREMELY LIMITED USER**

Conveys and understands only general meaning in very familiar situations. Frequent breakdowns in communication occur.

BAND 2**INTERMITTENT USER**

No real communication is possible except for the most basic information using isolated words or short formulae in familiar situations and to meet immediate needs. Has great difficulty understanding spoken and written English.

BAND 1**NON USER**

Essentially has no ability to use the language beyond possibly a few isolated words.

BAND 0**DID NOT ATTEMPT THE TEST**

No assessable information provided.